

CONTRACT NO. JDA.10.198.A.2022

WATT STREET PRECINCT (WYNBERG) PUBLIC ENVIRONMENT UPGRADES

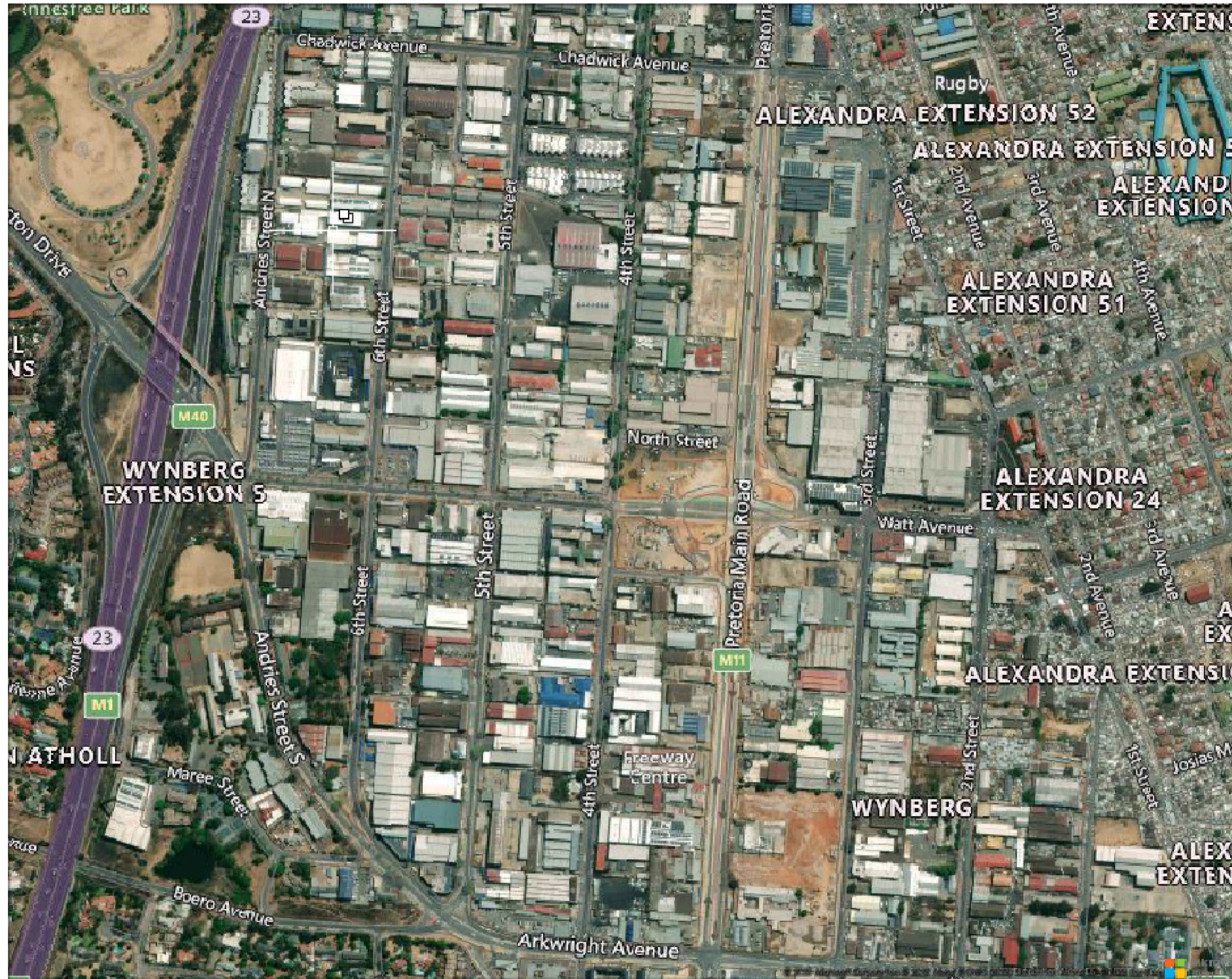

DRAWING LIST:

DRAWING NUMBER	DESCRIPTION	PAGE NO	REV NO	DATE
JDA - DL - 001 - V00 - C	DRAWING LIST	01 OF 01	000	13/04/2023
LAYOUT PLAN				
JDA - GL - 001 - V00 - C	GENERAL LAYOUT PLAN	01 OF 01	000	13/04/2023
JDA - LP - 001 - V00 - C	IDENTIFIED ROAD AREA TO BE FIXED	01 OF 01	000	13/04/2023
JDA - LP - 002 - V00 - C	4TH STREET & SOUTH STREET INTERSECTION CONFIGURATION	01 OF 01	000	13/04/2023
JDA - LP - 003 - V00 - C	INTERSECTION CONFIGURATION AT THE BEGINNING OF 4TH STREET	01 OF 01	000	13/04/2023
STRUCTURAL DRAWINGS				
JDA-WATT-PEU/STG004/001S	GENERAL NOTES & DETAILS	01 OF 02	000	31/01/2023
JDA-WATT-PEU/STG004/002S	RETAINING WALL LAYOUT, ELEVATIONS, SECTIONS & DETAILS	02 OF 02	000	31/01/2023
TYPICAL DETAILS				
JDA - TD - 001 - V00 - C	ERECTION DETAILS OF GUARDRAIL	01 OF 01	000	13/04/2023
JDA - TD - 002 - V00 - C	PLACING OF SERVICES WITHIN ROAD RESERVE	01 OF 01	000	13/04/2023
JDA - TD - 003 - V00 - C	CONCRETE INLET DETAILS	01 OF 01	000	13/04/2023
JDA - TD - 004 - V00 - C	DETAIL OF GRID COVER	01 OF 01	000	13/04/2023
JDA - TD - 005 - V00 - C	STANDARD SABS KERB DETAIL 1	01 OF 01	000	13/04/2023
JDA - TD - 006 - V00 - C	CONTRACT NAME BOARD	01 OF 01	000	13/04/2023
JDA - TD - 007 - V00 - C	TACTILE PAVING DETAILS	01 OF 01	000	13/04/2023
JDA - TD - 008 - V00 - C	TYPICAL MINIBUS-TAXI LAY-BY DETAILS	01 OF 01	000	13/04/2023
JDA - TD - 009 - V00 - C	CORNER PEDESTRIAN RAMP DETAILS 01	01 OF 01	000	13/04/2023
JDA - TD - 010 - V00 - C	CORNER PEDESTRIAN RAMP DETAILS 02	01 OF 01	000	13/04/2023
JDA - TMP - 001 - V00 - C	TEMPORARY ROAD TRAFFIC MANAGEMENT PLAN	01 OF 01	000	13/04/2023
JDA - RSM - 001 - V00 - C	ROAD SIGNS & MARKING 01	01 OF 03	000	13/04/2023
JDA - RSM - 002 - V00 - C	ROAD SIGNS & MARKING 02	01 OF 03	000	13/04/2023
JDA - RSM - 003 - V00 - C	ROAD SIGNS & MARKING 03	01 OF 03	000	13/04/2023
ARCHITECTURE DRAWINGS				
JDA-WATT-PEU/STG005/000	SITE PLAN	01 OF 01	000	09/03/2023
JDA-WATT-PEU/STG005/001A	PEDESTRIAN LINK TO BRT STATION - WESTERN SERVICE ROAD	01 OF 02	000	09/03/2023
JDA-WATT-PEU/STG003/001B	PEDESTRIAN LINK TO BRT STATION - WESTERN SERVICE ROAD	02 OF 02	000	09/03/2023
JDA-WATT-PEU/STG005/003A	RESIDUAL SPACE EAST OF MAIN LIFT - BRT LEVEL	01 OF 03	000	09/03/2023
JDA-WATT-PEU/STG005/003B	RESIDUAL SPACE EAST OF MAIN LIFT - BRT LEVEL (1)	02 OF 03	000	09/03/2023
JDA-WATT-PEU/STG005/003C	RESIDUAL SPACE EAST OF MAIN LIFT - ROAD LEVEL	03 OF 03	000	09/03/2023
JDA-WATT-PEU/STG005/005A	4TH STREET	01 OF 02	000	09/03/2023
JDA-WATT-PEU/STG005/005B	4TH STREET (1)	02 OF 02	000	09/03/2023
JDA-WATT-PEU/STG005/007B	PAVING, BRICK & STEEL DETAILS	01 OF 01	000	09/03/2023
JDA-WATT-PEU/STG005/007A	STREET FURNITURE DETAILS	01 OF 01	000	09/03/2023
JDA-WATT-PEU/STG005/006A	STREET FURNITURE SHEDULE (NO QUANTITIES)	01 OF 01	000	09/03/2023

CLIENT'S DETAILS



REVISIONS

NR	DATE	APPROVED	DESCRIPTION	PAR
0	25/01/2023	JKM	ORIGINAL	

NOTES:

- THIS DRAWING IS TO BE READ IN CONJUNCTION WITH SABS 1200 STANDARDIZED SPECIFICATIONS AND THE PROJECT SPECIFICATIONS.
- PRIOR TO THE START OF CONSTRUCTION, ALL SERVICES WHICH ARE TO BE CROSSED MUST BE EXPOSED BY HAND TO CONFIRM THEIR POSITIONS AND LEVELS. ANY DISCREPANCY IS TO BE IMMEDIATELY REPORTED TO THE ENGINEER.
- A FULL SET OF MATERIAL TESTS (COMPACTION, CBR & UCS) REFLECTING COMPLIANCE WITH THE SPECIFICATIONS IS TO BE SUBMITTED TO THE ENGINEER FOR ONWARD TRANSMISSION TO THE EMPLOYER.
- INTERSECTION SERVICES TO BE EXPOSED. POSITIONS RECORDED AND ANY CLASHES IN POSITION WITH THE WORKS TO BE REPORTED TO THE ENGINEER PRIOR TO THE COMMENCEMENT OF CONSTRUCTION.

CONSULTANT'S DETAIL



DESIGNED

NAME: AMN NDIOWA
SIGNATURE: _____ DATE: _____

NAME: AMN NDIOWA
SIGNATURE: _____ DATE: _____

NAME: JK MOLOISANE Prof Reg No.: 201470015
SIGNATURE: _____ DATE: _____

NAME: TG MOENG
SIGNATURE: _____ DATE: _____

NAME: JK MOLOISANE Prof Reg No.: 201470015
SIGNATURE: _____ DATE: _____

CONTRACT No.

JDA.10.198.A.2022

PROJECT No. -

SHEET No. 01 of 01

PAPER SIZE A1

SCALE 1:1000

DATE: 13/04/2023

LOCATION OF PROJECT

WYNBERG, CITY OF JOHANNESBURG, REGION E OF METRO.

DESCRIPTION OF PROJECT:
WATT STREET PRECINCT (WYNBERG) PUBLIC ENVIRONMENT UPGRADES

DRAWING DESCRIPTION:
DRAWING LIST

DRAWING No.
JDA-DL-001-V000-C

PROJECT STATUS

INCEPTION	DESIGN DEVELOPMENT	TENDER DRAWING	APPROVED CONSTRUCTION DRAWING	AS BUILT DRAWING
<input type="radio"/>	<input type="radio"/>	<input type="radio"/>	<input checked="" type="radio"/>	<input type="radio"/>
PROJECT ENGINEER OF JOHANNESBURG DEVELOPMENT AGENCY (JDA):				
NAME		SIGNATURE		
Prof Reg No.		DATE		
INSPECTOR OF WORKS OF JOHANNESBURG DEVELOPMENT AGENCY:				
NAME		SIGNATURE		
NAME		DATE		

